



# GMT MONTHLY MEMBERSHIP PROGRESS REPORT

Results as of: 3/31/2026

Multiple District 320

LOCATION: INDIA

GMT: OPEN

GMT CA 6 - I

Clubs			
RESULTS FOR 2025-2026			
QUARTER	NEW CLUB GOAL	NEW CLUBS	DROPPED CLUBS
JULY/AUG/SEPT	19	49	16
OCT/NOV/DEC	0	24	59
JAN/FEB/MAR	16	31	10
APR/MAY/JUNE	4	0	0

Members			
RESULTS FOR 2025-2026			
QUARTER	MEMBER GROWTH NET GOAL	MEMBER GROWTH ACTUAL	DROPPED MEMBERS ACTUAL (including transfers)
JULY/AUG/SEPT	345	2,850	1,040
OCT/NOV/DEC	310	1,898	4,645
JAN/FEB/MAR	250	1,848	823
APR/MAY/JUNE	165	0	0

**GOALS AND ACTUAL NEW CLUBS CUMULATIVE**

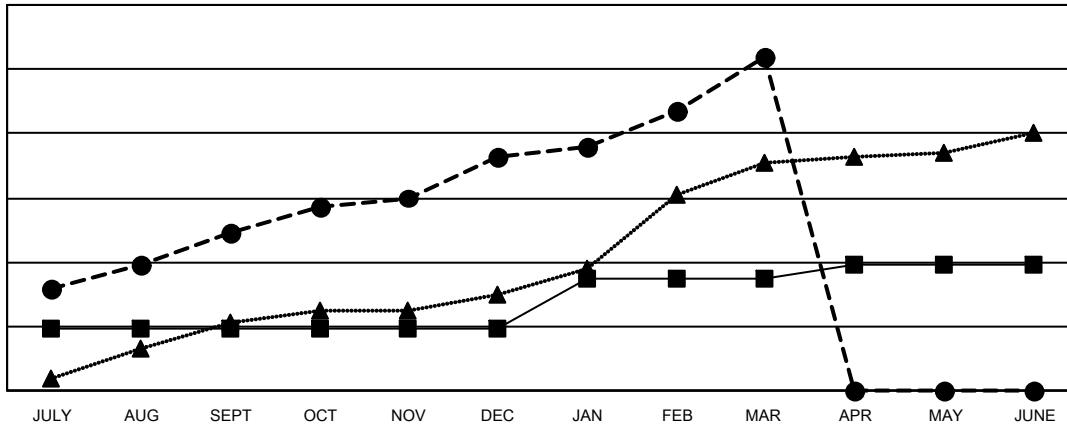

- - CURRENT YEAR GOALS FOR NEW CLUBS
- - CURRENT YEAR ACTUAL NEW CLUBS
- ▲ - LAST YEAR ACTUAL NEW CLUBS

**GOALS AND ACTUAL MEMBERS CUMULATIVE**

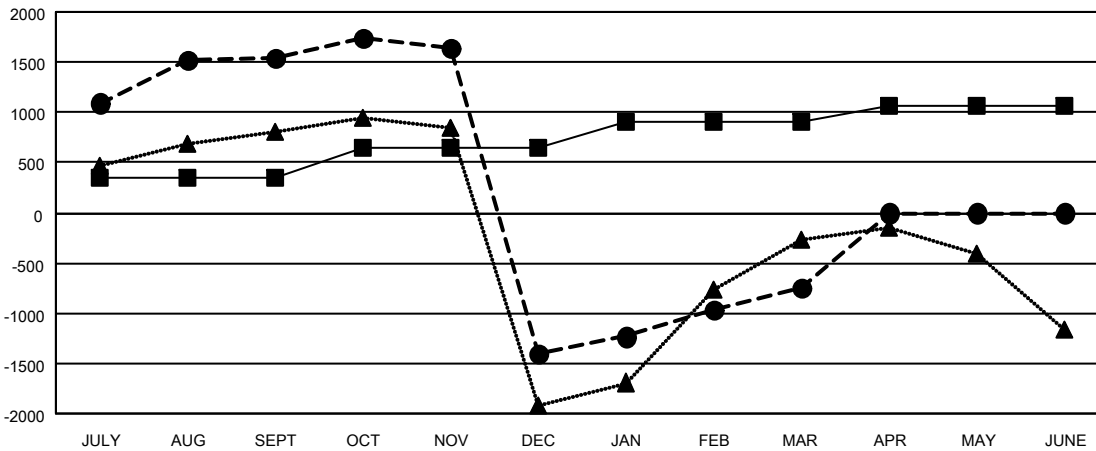

- - MEMBER GROWTH NET GOAL
- - MEMBER GROWTH ACTUAL
- ▲ - LAST YEAR MEMBERSHIP ACTUAL

<p><b>DROPPED CLUBS: 85</b></p>	<p>472 CLUBS OF 740 ADDED 1 OR MORE NEW MEMBERS</p>	<p style="text-align: center;"><u>GENDER DISTRIBUTION</u></p> <p>MALE            17,567 (73.22%)</p> <p>FEMALE         6,426 (26.78%)</p>												
<p><u>DROPPED MEMBERS</u></p> <table style="width: 100%; border-collapse: collapse;"> <tr> <td style="width: 70%;">DECEASED</td> <td style="text-align: right;">37</td> </tr> <tr> <td>CLUB CANCELLED</td> <td style="text-align: right;">3,623</td> </tr> <tr> <td>OTHER</td> <td style="text-align: right;">2,844</td> </tr> <tr> <td><b>TOTAL</b></td> <td style="text-align: right;"><b>6,504</b></td> </tr> </table>	DECEASED	37	CLUB CANCELLED	3,623	OTHER	2,844	<b>TOTAL</b>	<b>6,504</b>	<p style="text-align: center;"><a href="#">CLICK HERE FOR CUMULATIVE MEMBERSHIP DATA</a></p>	<table style="width: 100%; border-collapse: collapse;"> <tr> <td style="width: 70%;">TOTAL FAMILY UNIT MEMBERS</td> <td style="text-align: right;">8,151</td> </tr> <tr> <td>FAMILY MEMBERS PAYING HALF DUES</td> <td style="text-align: right;">4,620</td> </tr> </table>	TOTAL FAMILY UNIT MEMBERS	8,151	FAMILY MEMBERS PAYING HALF DUES	4,620
DECEASED	37													
CLUB CANCELLED	3,623													
OTHER	2,844													
<b>TOTAL</b>	<b>6,504</b>													
TOTAL FAMILY UNIT MEMBERS	8,151													
FAMILY MEMBERS PAYING HALF DUES	4,620													